

## St. Peter's Jacobite Syrian Orthodox Christian Church

PO BOX 15722

New Lynn

Auckland 0640

Mob: +64-21-08118030

[www.stpeterschurch.org.nz](http://www.stpeterschurch.org.nz)

E-mail: [stpetersnz@gmail.com](mailto:stpetersnz@gmail.com)



I \_\_\_\_\_(Name) hereby pledge to donate  
NZ\$ \_\_\_\_\_(Figures) \_\_\_\_\_  
\_\_\_\_\_(Words) towards the  
construction of church building at 15 Culperry Road, Glendene, Auckland  
by \_\_\_\_\_(Date).

My Contact Phone No: \_\_\_\_\_

Signature and date \_\_\_\_\_

*“Whoever sows sparingly will also reap sparingly, and whoever sows generously will also reap generously. Each of you should give what you have decided in your heart to give, not reluctantly or under compulsion, for God loves a cheerful giver.” (Corinthians 9:6-7)*

Monthly Donations A/C No. 02-0184-0132541-000 (Reference: Your name and Monthly Donation)

Building Fund Account No. 02-0184-0132541-025 (Reference: Your name)

**ST. PETER'S JACOBITE SYRIAN ORTHODOX CHURCH - 15, CULPERRY RD, GLENDENE, AUCKLAND 0600**

**NORTH ELEVATION**

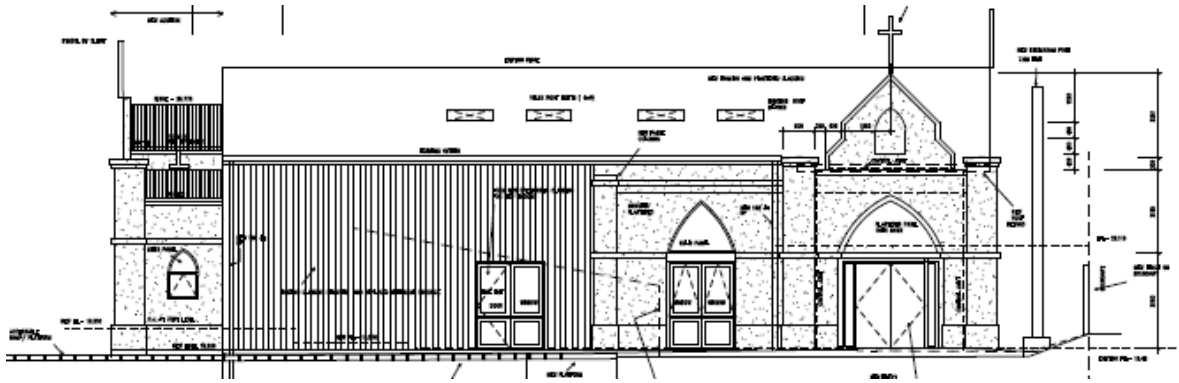

**WEST ELEVATION**

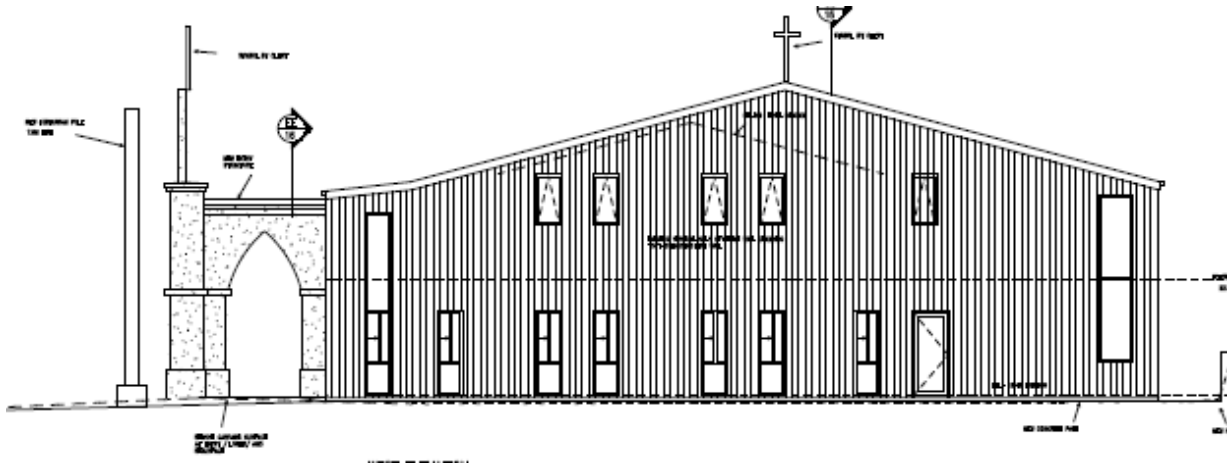

**SOUTH ELEVATION**

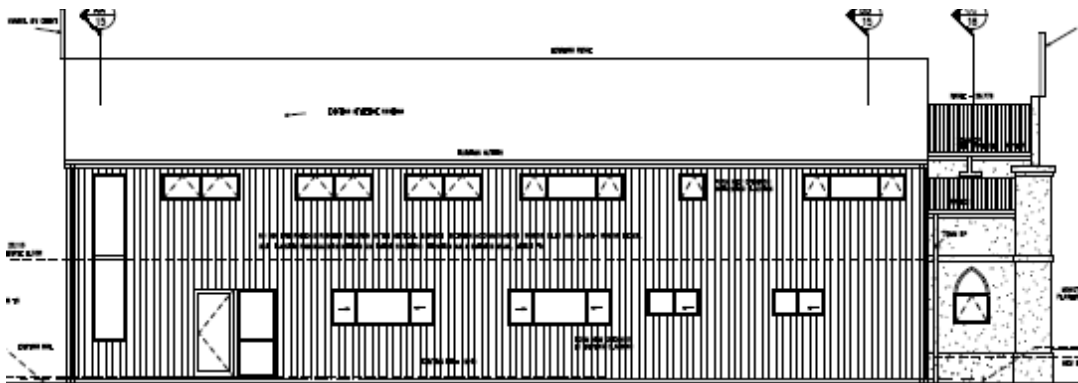

**EAST ELEVATION**

